

# Building Sketch

Borrower/Client	Client: Dr. John Kublin		
Property Address	W924 Saux Head Lake Road		
City	Marquette	County Marquette	State MI Zip Code 49855
Lender	Dr. John Kublin		

NOTE: Dimensions and layout are approximate.

Lake Superior

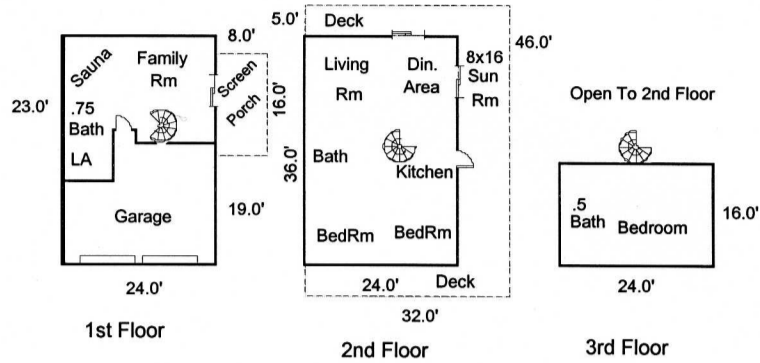

Access Road

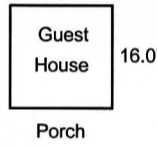

Saux Head Lake

Sketch by Apex IV™

Comments:

AREA CALCULATIONS SUMMARY			
Code	Description	Net Size	Net Totals
GLA1	First Floor	449.0	449.0
GLA2	Second Floor	864.0	864.0
GLA3	Third Floor	384.0	384.0
F/P	Deck	608.0	
	Screen Porch	128.0	736.0
GAR	Garage	415.0	415.0
OTH	Guest House	256.0	256.0
Net LIVABLE Area		(Rounded)	1697

LIVING AREA BREAKDOWN			
Breakdown			Subtotals
<b>First Floor</b>			
15.0	x	24.0	360.0
2.0	x	12.5	25.0
8.0	x	8.0	64.0
<b>Second Floor</b>			
24.0	x	36.0	864.0
<b>Third Floor</b>			
16.0	x	24.0	384.0
5 Items			(Rounded)
			1697